EDUCATIONAL AND UNIVERSITY EXPERIENCE

Project: **MIDDLE TENNESSEE
STATE UNIVERSITY
LYON HOUSING COMPLEX
RENOVATIONS**
Murfreesboro, Tennessee



Client: Tennessee Board of Regents
Nashville, Tennessee

Comprehensive \$6,000,000 renovation to an approximately eighty-year old dormitory building totaling 62,480 square feet. Work included complete replacement of all existing mechanical, electrical and plumbing systems. Renovations to all interior areas included reconfigured office and study locations and replacement of all equipment and finishes at the student rooms.

The feature renovation of the building is the addition of a skylight atrium that penetrates all four floors of the building. The roof was cut and a new steel structure was installed to support the existing intermediate floors and the new skylight frame above.

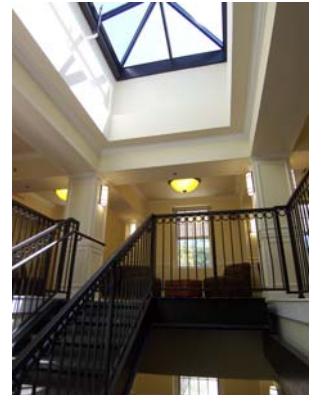

Project: **MIDDLE TENNESSEE STATE UNIVERSITY
MT BUILDING**
Murfreesboro, Tennessee

Client: Tennessee Board of Regents
Nashville, Tennessee

Additions and Renovations to an existing church building and educational building totaling \$2,500,000. Work included construction of a new elevator lobby to provide ADA accessibility to the entire structure. The renovations and additions converted these two buildings into office space for the University and involved replacement of all mechanical, electrical and plumbing components.

Project: **NEELY'S BEND
ELEMENTARY SCHOOL**
Neely's Bend Road
Nashville, Tennessee

Client: Metropolitan Nashville Public Schools
Nashville, Tennessee

Additions, renovations and modifications totaling \$3,000,000 and 56,650 square feet were made to an existing elementary school. Work included construction of a new library addition and classroom wing, and included a fully renovated administrative area, kitchen, and cafeteria. Work also included replacement of mechanical, electrical and plumbing systems.



Project: **MASS COMMUNICATIONS ROOM 101
MIDDLE TENNESSEE STATE
UNIVERSITY**
Murfreesboro, Tennessee

Client: Tennessee Board of Regents
Nashville, Tennessee

Renovation of the interior finishes of a audio/visual classroom, including coordination of a large new acoustically-perforated projection screen on one wall, and a sound-mixing table in the middle of the room.



Project: **LYTLE HOUSE OFFICES
MIDDLE TENNESSEE STATE
UNIVERSITY**
Murfreesboro, Tennessee

Client: Tennessee Board of Regents
Nashville, Tennessee

Interior renovation of a residential-type building into an office suite for the use of MTSU staff. Interior finishes, structural improvements, and ADA issues were upgraded and resolved.



Project: **TODD HALL DEAN'S SUITE**
MIDDLE TENNESSEE STATE UNIVERSITY
Murfreesboro, Tennessee

Client: Tennessee Board of Regents
Nashville, Tennessee

Interior build-out of a shell space within the Todd Hall building to create a multi-office suite for the Dean of the Department of Art. Walls, windows, interior finishes, and acoustical privacy were designed to coordinate efficiently with furnishings and fixtures.

Project: **PECK HALL 101 AND 102**
MIDDLE TENNESSEE STATE UNIVERSITY
EDUCATION FACILITY IMPROVEMENTS
Murfreesboro, Tennessee

Client: Tennessee Board of Regents
Nashville, Tennessee 37217

Demolition of approximately 10,000 square feet of office space to make way for new construction, providing sixteen private offices with male/female restrooms and a break and work room.

Project: **TENNESSEE STATE UNIVERSITY**
SEVERAL BUILDINGS WINDOWS
AND WATERPROOFING CORRECTIONS
Nashville, Tennessee

Client: Tennessee Board of Regents
Nashville, Tennessee 37217

Exterior renovations to five administrative and classroom buildings included exterior door and window replacement and waterproofing. The project included partial reroofing at Crouch Hall and the Student Center.

Project: **LOCKELAND ELEMENTARY SCHOOL**
Nashville, Tennessee

Client: Metropolitan Nashville Public Schools
Nashville, Tennessee 37204

Renovations were made to an existing 40,180 square foot elementary school. Renovations included existing office and classroom areas and kitchen. Work also included construction and installation of a new elevator in order to meet accessibility requirements.

Project: **GRANBERRY ELEMENTARY SCHOOL**
Nashville, Tennessee

Client: Metropolitan Nashville Public Schools
Nashville, Tennessee 37204

Construction of a new entry canopy, lobby and administrative area for a new fifteen-classroom building addition and 4,200 square-foot multi-purpose room addition.

Project: **CAMPUS-WIDE ELEVATOR UPGRADES**
TENNESSEE TECHNOLOGICAL UNIVERSITY
Cookeville, Tennessee

Client: Tennessee Board of Regents
Nashville, Tennessee

Coordination of many various safety and code-related upgrades to 26 elevators in 22 different buildings on campus. Assessment and logging of elevator condition and deficiencies, and construction documentation for the installation of necessary signage, electrical, HVAC, fire systems, and elevator component improvements.

Project: **ACCESSIBILITY / ADA ADAPTATIONS**
COLUMBIA STATE COMMUNITY COLLEGE
Columbia, Tennessee

Client: Tennessee Board of Regents
Nashville, Tennessee

Renovation of various restrooms and corridors in campus facilities to meet current ADA codes, including the coordination of plumbing and electrical elements required for compliance.